

ECM Motor Class

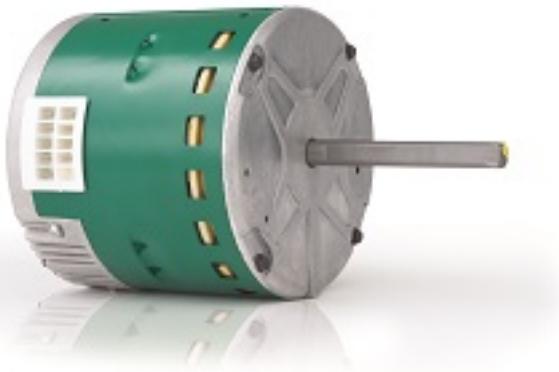

RSD is hosting a commercial ECM motors training. This course will cover different ECM motor technologies. It will offer tips on troubleshooting an ECM motor to determine the proper operation of an electronic module or motor. In addition, this will give a better understanding on the Motor Pro FHP and its applications. Topics on motor types, parts, nameplate, and identifying the unknown motor will also be discussed. You will learn how to leverage utility incentives, help you sell high efficient equipment, and increase your margins. This is a NATE certified class.

- Thursday, November 7th, 2024
- 8:00am to 10:00am at the Sparks branch
- Presented by Saul Ortega with Regal Beloit
- Meal will be provided
- Cost: \$20 per technician / No refunds for absentees

RSVP

Name: _____

PO #: _____

Company: _____

Email: _____

Phone Number: _____